# Gifford Pinchot National Forest Vicinity

Gifford Pinchot National Forest

for the greatest good

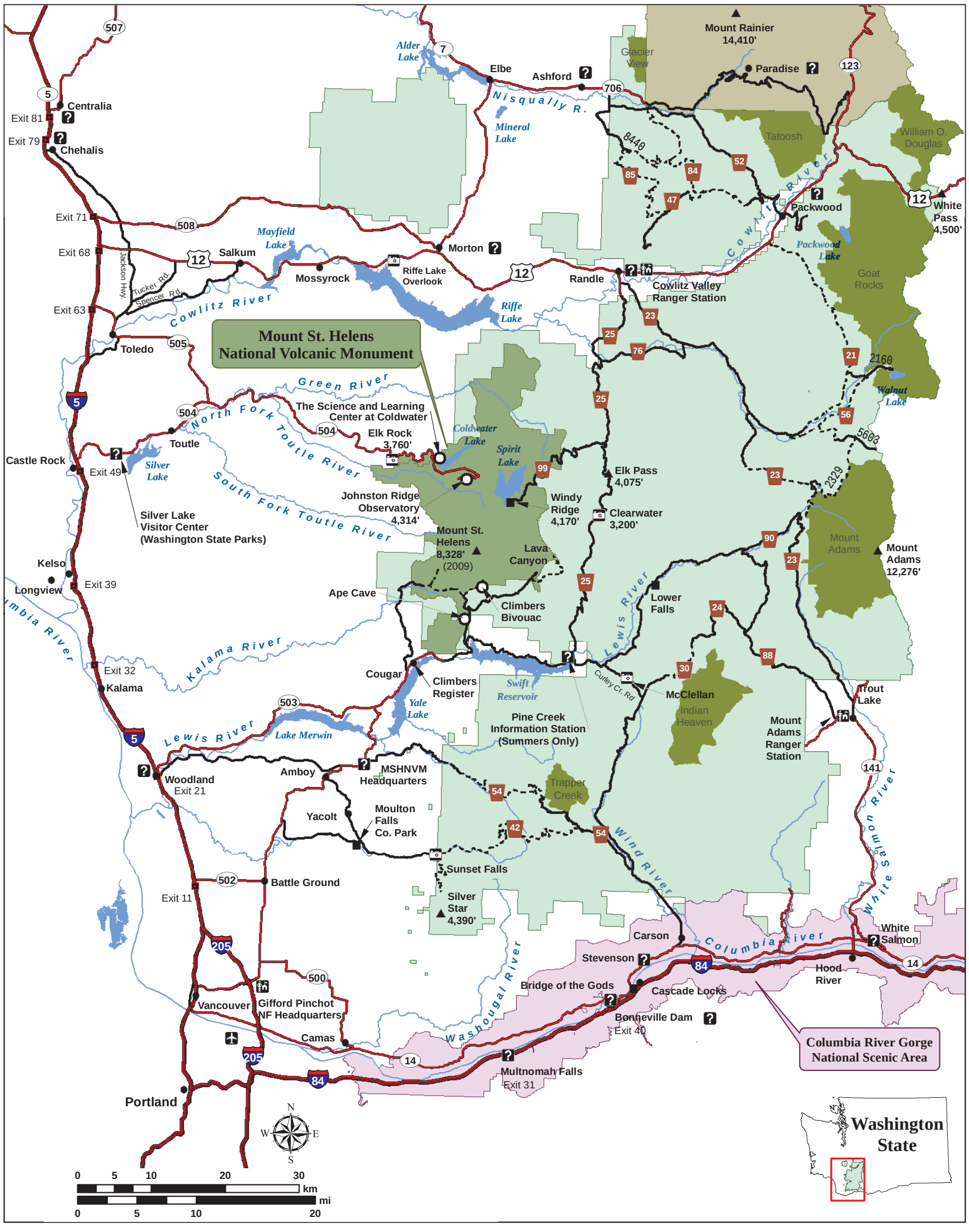


For more information, visit our websites at:

**http://www.fs.usda.gov/giffordpinchot**
**http://www.fs.usda.gov/mountsthelens**

or call (360) 891-5000

**USDA Forest Service is an equal opportunity provider and employeer.**

**Gifford Pinchot NF**
- Admin. Boundary
- Mount St, Helens NVM
- Wilderness Area
- Columbia River Gorge NSA
- Paved Road
- Gravel Road
- Recreation Site

**Landmarks**
- Locale
- Summit
- City, Town, Community
- Airport

**Transportation**
- Interstate Hwy.
- US, State or County Hwy.
- Other Paved Road
- Milepost Marker

**Hydrography**
- Lakes and River Areas
- Rivers

This map is intended for general reference and is approximate in general proportions.

Elevations are in Feet

For Road and Recreation Conditions Report, go to this link:
**http://www.fs.usda.gov/recmain/giffordpinchot/recreation#cond**

*Printed June, 2012*